

2024

"

"

- 1.
- 2.
- 3.
- 4.

- 1.
- 2.
- 3.
- 4.
- 5.

- 1.
- 2.
- 3.
- 4.
- 5.

1

2023 1 1 2023 12 31

2022

2

3

4

" "

5

"

"

I S09001

I S014001

I S045001

1		2020-07	
2		2021-01	
3		2021-12	

4		2017-01	
5		2016-12	
6	2015	2016-02	
7		2010-02	
8		2020-12	
9		2021-12	
10	" "	2022-12	
11		2023-01	
12		2023-04	

9 "



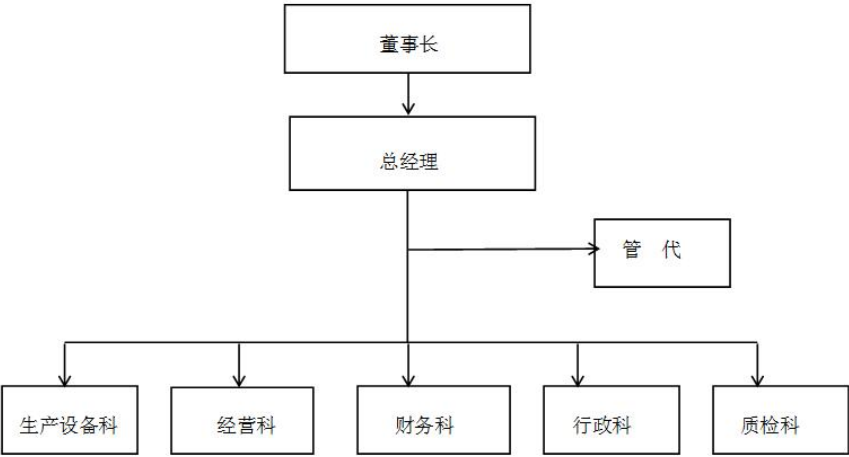

1.

2.

3.

2023

1248.94

10

2018

ISO 14001

"

"

I SO45001



"

"

"

" 0"

È

;

"

"

1.

"

"

2.

"

"

2

" "

"

"

"

"

3.

I SO14001

I SO45001

"

"

		1719900
		10000
		24000
		5000